

# ROYAL PRINCE ALFRED HOSPITAL REDEVELOPMENT

## EARLY WORKS - REF4 PACKAGE

| ARCHITECTURAL DRAWING LIST - REF4 |                           |
|-----------------------------------|---------------------------|
| Sheet Number                      | Sheet Name                |
| REF4-0000                         | REF4 - COVER SHEET        |
| REF4-3401                         | REF4 - EXISTING SITE PLAN |
| REF4-3402                         | REF4 - FLOOR PLAN         |
| REF4-3403                         | REF4 - ELEVATIONS         |
| REF4-3404                         | REF4 - ROOF PLAN          |



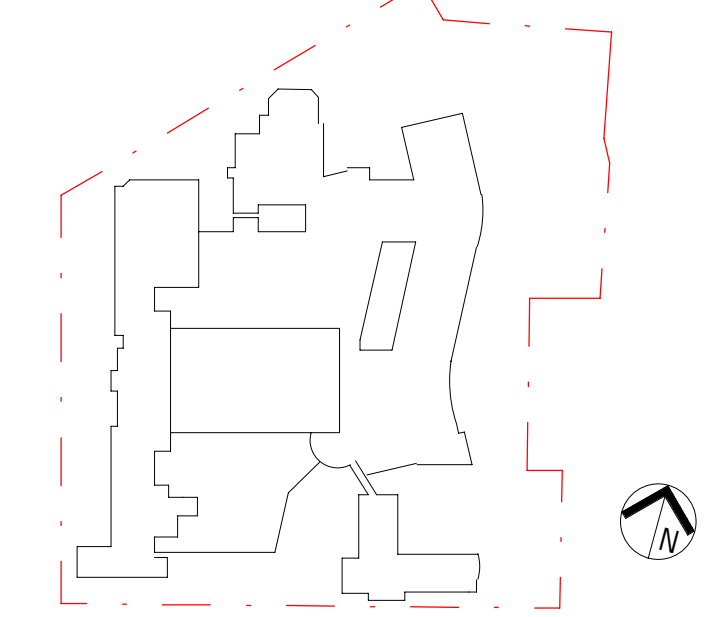
### NOTES

1. DO NOT SCALE DRAWINGS. WRITTEN DIMENSIONS GOVERN.
  2. ALL DIMENSIONS ARE IN MILLIMETRES UNLESS NOTED OTHERWISE.
  3. ALL DIMENSIONS SHALL BE VERIFIED ON SITE BEFORE PROCEEDING WITH THE WORK. JACOBS SHALL BE NOTIFIED IN WRITING OF ANY DISCREPANCIES.
  4. THIS DRAWING MUST BE READ IN CONJUNCTION WITH ALL RELEVANT CONTRACTS, SPECIFICATIONS, REPORTS AND DRAWINGS.
  5. ALL DRAWINGS TO BE PRINTED IN COLOUR. DO NOT PHOTOCOPY - PRINT ORIGINAL FROM ELECTRONIC FILE FOR HARD COPY.
  6. VARIATIONS TO WORK SHOWN MUST BE BROUGHT TO THE PRINCIPALS ATTENTION AND APPROVED IN WRITING BEFORE PROCEEDING.
  7. THIS DRAWING IS COPYRIGHT AND THE PROPERTY OF THE PRINCIPAL AND MUST NOT BE RETAINED, COPIED OR USED WITHOUT THE PERMISSION OF THE AUTHOR.
- THIS DRAWING IS AN UNCONTROLLED COPY UNLESS NOTED OTHERWISE

A 06/05/22 FINAL REF4 ISSUE

REV DATE AMENDMENT

### KEY PLAN



### PROJECT MANAGER

# TSA

### CLIENT



### ARCHITECT

# Jacobs

Level 7, 177 Pacific Highway,  
North Sydney, NSW, 2060  
Tel: +61 2 9928 2100  
Fax: +61 2 9928 2110  
Web: jacobsgroup.com

PROJECT  
ROYAL PRINCE ALFRED HOSPITAL  
REDEVELOPMENT STAGE 1

PROJECT NO.  
IA0251300

DRAWING TITLE  
REF4 - COVER SHEET

### STATUS

**FINAL**

DRAWN BL DESIGNED MR

CHECKED RR/MR APPROVED CY

SCALE @ B1

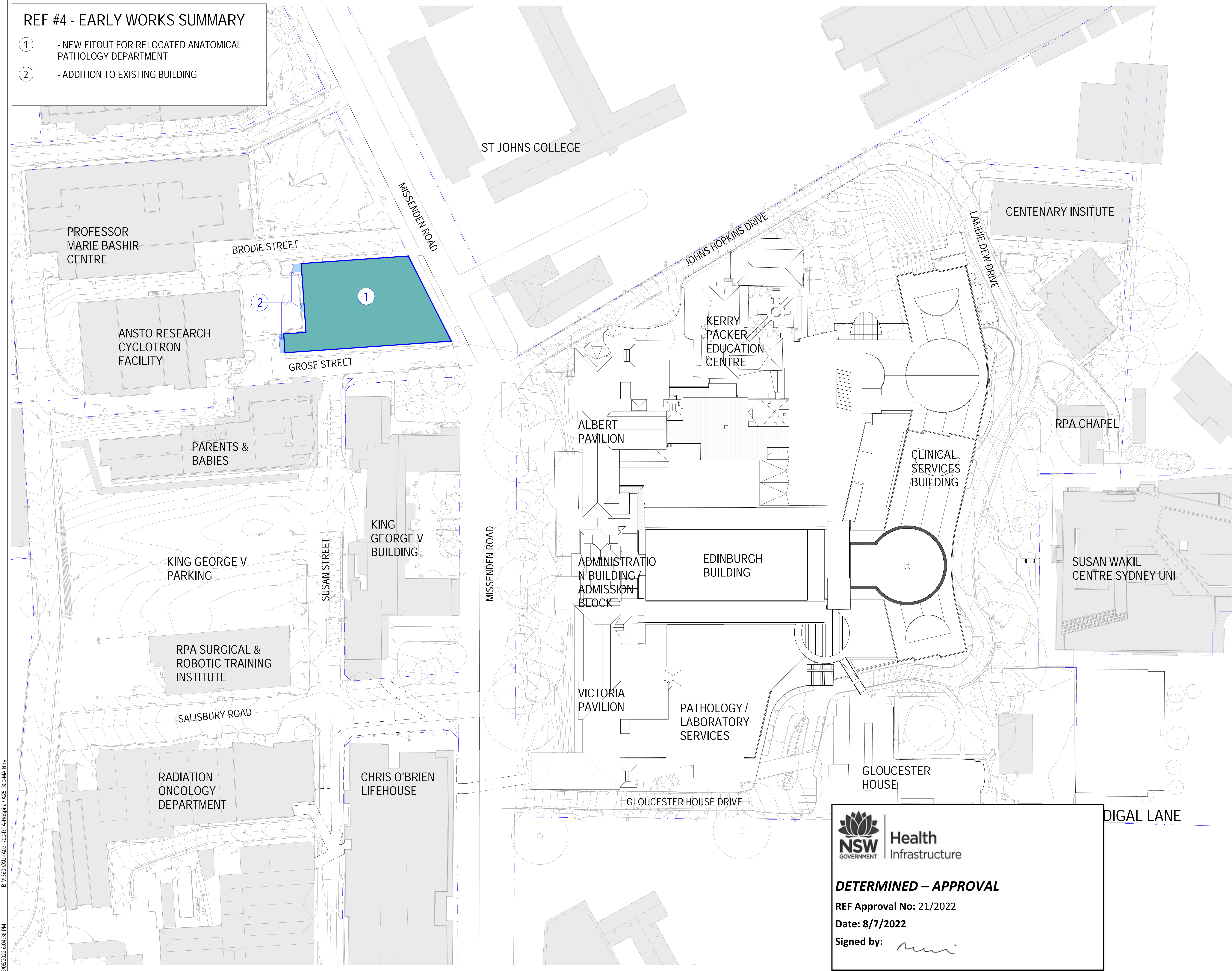
DRAWING NO.  
RPA-ARC-JAC-DRG-REF4-0000

REVISION  
A



REF #4 - EARLY WORKS SUMMARY

- 1
- NEW FITOUT FOR RELOCATED ANATOMICAL PATHOLOGY DEPARTMENT
- 2
- ADDITION TO EXISTING BUILDING



NOTES

1. DO NOT SCALE DRAWINGS. WRITTEN DIMENSIONS GOVERN.  
2. ALL DIMENSIONS ARE IN MILLIMETRES UNLESS NOTED OTHERWISE.  
3. ALL DIMENSIONS SHALL BE VERIFIED ON SITE BEFORE PROCEEDING WITH THE WORK. JACOBS SHALL BE NOTIFIED IN WRITING OF ANY DISCREPANCIES.  
4. THIS DRAWING MUST BE READ IN CONJUNCTION WITH ALL RELEVANT CONTRACTS, SPECIFICATIONS, REPORTS AND DRAWINGS.  
5. ALL DRAWINGS TO BE PRINTED IN COLOUR. DO NOT PHOTOCOPY - PRINT ORIGINAL FROM ELECTRONIC FILE FOR HARD COPY.  
6. VARIATIONS TO WORK SHOWN MUST BE BROUGHT TO THE PRINCIPALS ATTENTION AND APPROVED IN WRITING BEFORE PROCEEDING.  
7. THIS DRAWING IS COPYRIGHT AND THE PROPERTY OF THE PRINCIPAL AND MUST NOT BE RETAINED, COPIED OR USED WITHOUT THE PERMISSION OF THE AUTHOR.  
THIS DRAWING IS AN UNCONTROLLED COPY UNLESS NOTED OTHERWISE.

LEGEND

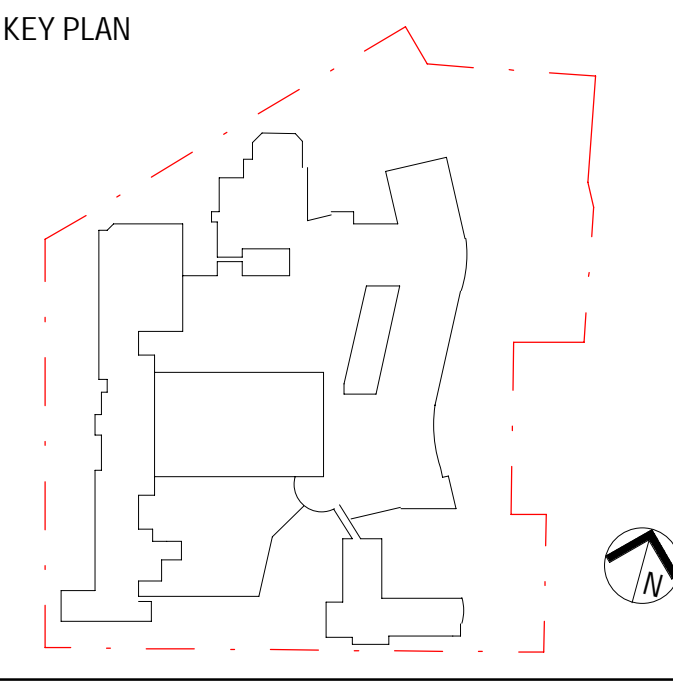
- BUILDING EXPANSION / NEW BUILD

- REFURBISHMENT / RE-CONFIGURATION

- DEMOLITION

- TREES TO BE REMOVED

| REV | DATE     | AMENDMENT         |
|-----|----------|-------------------|
| C   | 06/05/22 | FINAL REF#4 ISSUE |
| B   | 22/04/22 | FINAL REF#4 ISSUE |
| A   | 30/03/22 | DRAFT REF#4       |



PROJECT MANAGER

**TSA**

CLIENT

NSW GOVERNMENT

Health  
Sydney  
Local Health District

NSW GOVERNMENT

Health  
Infrastructure

ARCHITECT

**Jacobs**

Level 7, 177 Pacific Highway,  
North Sydney, NSW, 2060  
Tel: +61 2 9028 2100 Fax: +61 2 9028 2110  
Web: jacobsgroup.com

PROJECT

ROYAL PRINCE ALFRED HOSPITAL  
REDEVELOPMENT STAGE 1

PROJECT NO.  
IA0251300

DRAWING TITLE

REF4 - EXISTING SITE PLAN

STATUS

**FINAL**

|               |                   |
|---------------|-------------------|
| DRAWN<br>RR   | DESIGNED<br>RR/MR |
| CHECKED<br>VH | APPROVED<br>CY    |

SCALE @ B1  
1 : 500

|  |               |
|--|---------------|
| DRAWING NO.<br>RPA-ARC-JAC-DRG-REF4-3401 | REVISION<br>C |
|--|---------------|

NSW GOVERNMENT

Health  
Infrastructure

**DETERMINED – APPROVAL**

REF Approval No: 21/2022

Date: 8/7/2022

Signed by:

6/05/2022 6:04:38 PM BIN 340 JAU-IA021700 RPA-Hospital/IA251300-MAIN.rvt



REF #4 - EARLY WORKS SUMMARY

- 1
- NEW INTERNAL FITOUT FOR RELOCATED ANATOMICAL PATHOLOGY DEPARTMENT
- 2
- NEW EXTERNAL ADDITION TO EXISTING BUILDING



**DETERMINED – APPROVAL**

REF Approval No: 21/2022

Date: 8/7/2022

Signed by:

NOTES

1. DO NOT SCALE DRAWINGS. WRITTEN DIMENSIONS GOVERN.

2. ALL DIMENSIONS ARE IN MILLIMETRES UNLESS NOTED OTHERWISE.

3. ALL DIMENSIONS SHALL BE VERIFIED ON SITE BEFORE PROCEEDING WITH THE WORK.

4. THIS DRAWING MUST BE READ IN CONJUNCTION WITH ALL RELEVANT CONTRACTS, SPECIFICATIONS, REPORTS AND DRAWINGS.

5. ALL DRAWINGS TO BE PRINTED IN COLOUR. DO NOT PHOTOCOPY - PRINT ORIGINAL FROM ELECTRONIC FILE FOR HARD COPY.

6. VARIATIONS TO WORK SHOWN MUST BE BROUGHT TO THE PRINCIPALS ATTENTION AND APPROVED IN WRITING BEFORE PROCEEDING.

7. THIS DRAWING IS COPYRIGHT AND THE PROPERTY OF THE PRINCIPAL AND MUST NOT BE RETAINED, COPIED OR USED WITHOUT THE PERMISSION OF THE AUTHOR.

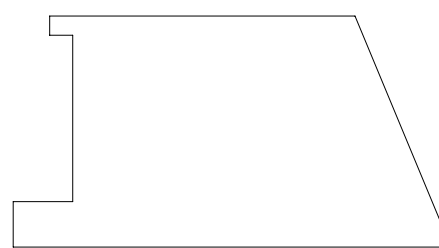
THIS DRAWING IS AN UNCONTROLLED COPY UNLESS NOTED OTHERWISE.

LEGEND

- BUILDING EXPANSION / NEW BUILD
- REFURBISHMENT / RE-CONFIGURATION
- DEMOLITION
- TREES TO BE REMOVED

|     |          |                   |
|-----|----------|-------------------|
| C   | 06.06.22 | FINAL REF#4 ISSUE |
| B   | 22.04.22 | FINAL REF#4 ISSUE |
| A   | 30.03.22 | DRAFT REF#4       |
| REV | DATE     | AMENDMENT         |

KEY PLAN



PROJECT MANAGER

**TSA**

CLIENT



**Jacobs**

Level 7, 177 Pacific Highway,  
North Sydney, NSW, 2060  
Tel: +61 2 9928 2100  
Fax: +61 2 9928 2510  
Web: jacobs.com

PROJECT  
ROYAL PRINCE ALFRED HOSPITAL  
REDEVELOPMENT STAGE 1

PROJECT NO.  
1A0251300

DRAWING TITLE  
REF4 - FLOOR PLAN

STATUS  
**FINAL**

DRAWN  
RR

DESIGNED  
MR

CHECKED  
VH

APPROVED  
CY

SCALE @ B1  
As indicated

DRAWING NO.  
RPA-ARC-JAC-DRG-REF4-3402

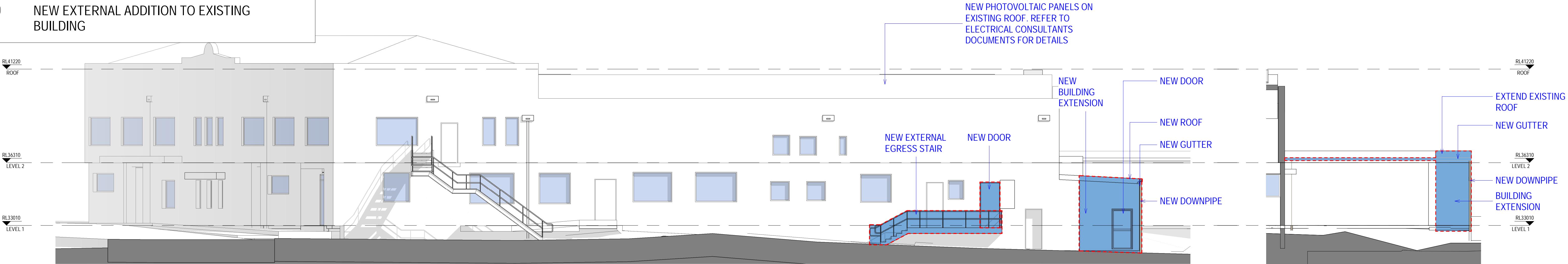
REVISION  
C

BIM 360://AU-HA021700-RPA-Hospital/IA251300-BLD121.dwg 6/05/2022 6:21:06 PM



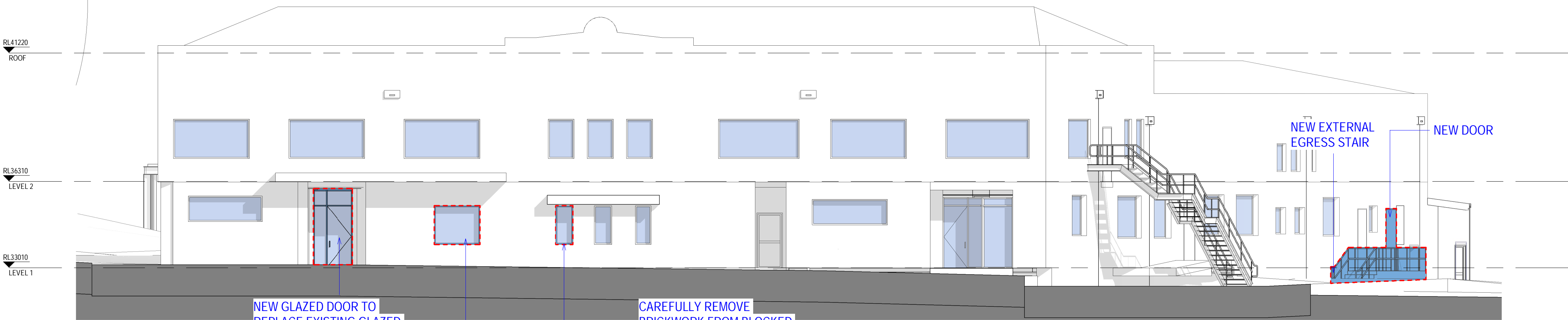
REF #4 - EARLY WORKS SUMMARY

- 1
- NEW INTERNAL FITOUT FOR RELOCATED ANATOMICAL PATHOLOGY DEPARTMENT
- 2
- NEW EXTERNAL ADDITION TO EXISTING BUILDING



1 NORTH ELEVATION  
1:100

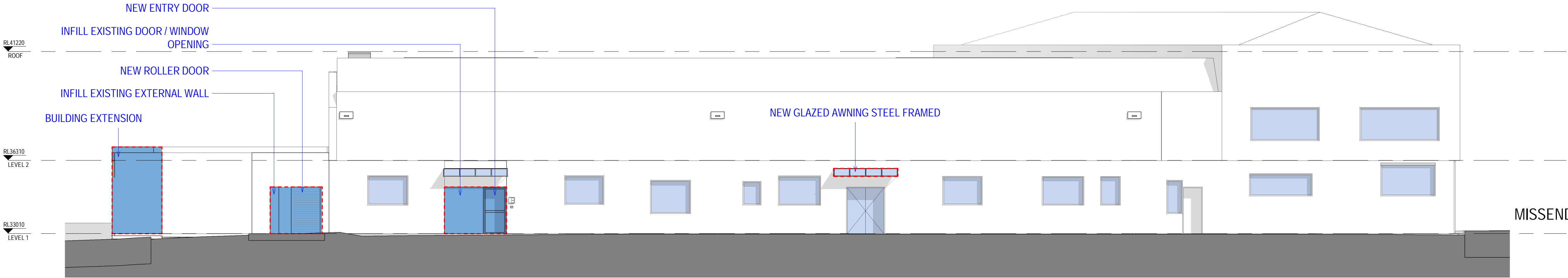
2 PART NORTH SECTION  
1:100



3 MISSENDEN ROAD ELEVATION  
1:100

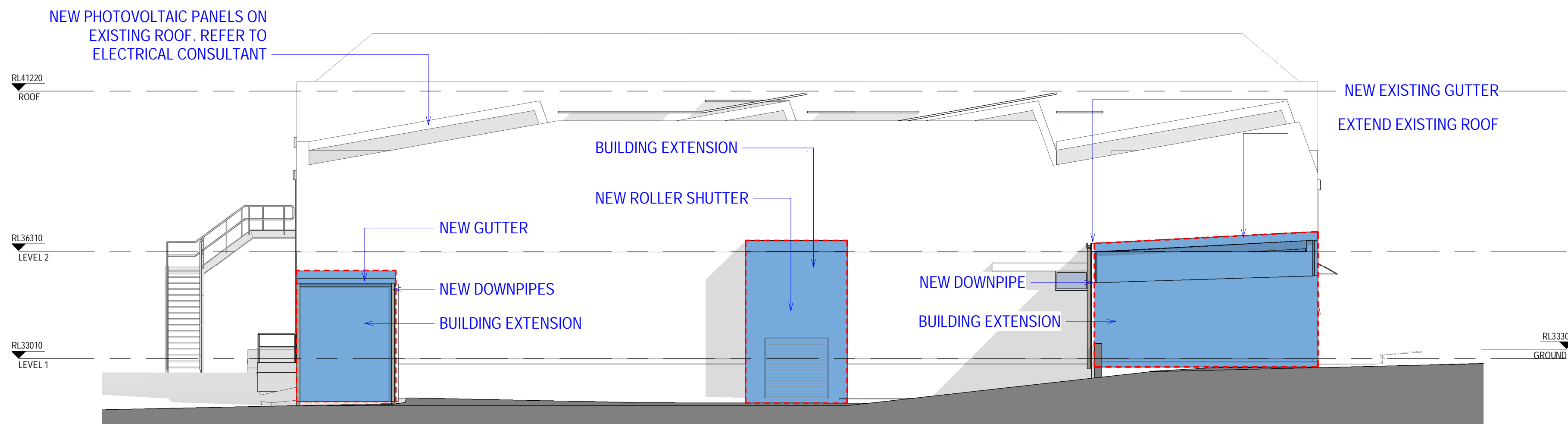


IMAGE FOR MISSENDEN ROAD ELEVATION

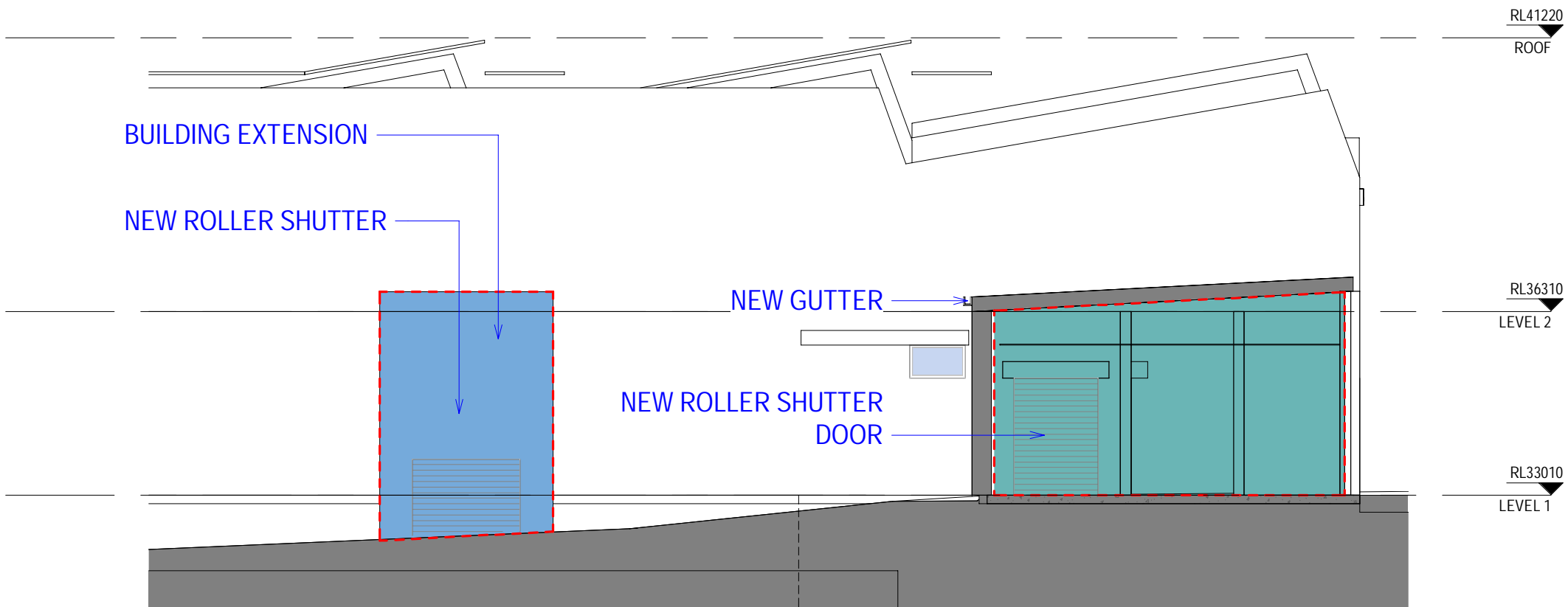


4 SOUTH ELEVATION  
1:100

MISSENDEN ROAD



5 WEST ELEVATION  
1:100



6 PART WEST SECTION  
1:100

NOTES

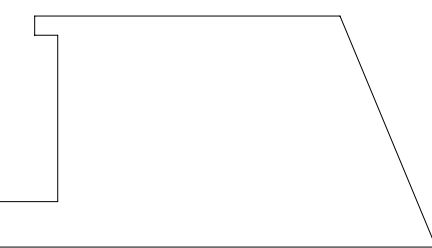
1. DO NOT SCALE DRAWINGS. WRITTEN DIMENSIONS GOVERN.
2. ALL DIMENSIONS ARE IN MILLIMETRES UNLESS NOTED OTHERWISE.
3. ALL DIMENSIONS SHALL BE VERIFIED ON SITE BEFORE PROCEEDING WITH THE WORK. JACOBS SHALL BE NOTIFIED IN WRITING OF ANY DISCREPANCIES.
4. THIS DRAWING MUST BE READ IN CONJUNCTION WITH ALL RELEVANT CONTRACTS, SPECIFICATIONS, REPORTS AND DRAWINGS.
5. ALL DRAWINGS TO BE PRINTED IN COLOUR. DO NOT PHOTOCOPY - PRINT ORIGINAL FROM ELECTRONIC FILE FOR HARD COPY.
6. VARIATIONS TO WORK SHOWN MUST BE BROUGHT TO THE PRINCIPALS ATTENTION AND APPROVED IN WRITING BEFORE PROCEEDING.
7. THIS DRAWING IS COPYRIGHT AND THE PROPERTY OF THE PRINCIPAL AND MUST NOT BE RETAINED, COPIED OR USED WITHOUT THE PERMISSION OF THE AUTHOR. THIS DRAWING IS AN UNCONTROLLED COPY UNLESS NOTED OTHERWISE.

LEGEND

- BUILDING EXPANSION / NEW BUILD
- REFURBISHMENT / RE-CONFIGURATION
- DEMOLITION
- TREES TO BE REMOVED

|   |          |                   |
|---|----------|-------------------|
| C | 26.06.22 | FINAL REF#4 ISSUE |
| B | 22.04.22 | FINAL REF#4 ISSUE |
| A | 30.03.22 | DRAFT REF#4       |

KEY PLAN



PROJECT MANAGER



**DETERMINED – APPROVAL**

REF Approval No: 21/2022

Date: 8/7/2022

Signed by:

District

NSW Health Infrastructure

**Jacobs**

Level 7, 177 Pacific Highway,  
North Sydney, NSW, 2060  
Tel: +61 2 9928 2100  
Fax: +61 2 9928 2510  
Web: jacobs.com

PROJECT  
ROYAL PRINCE ALFRED HOSPITAL  
REDEVELOPMENT STAGE 1

PROJECT NO.  
IA0251300

DRAWING TITLE  
REF4 - ELEVATIONS

STATUS  
**FINAL**

DRAWN  
RR

DESIGNED  
MR

CHECKED  
VH

APPROVED  
CY

SCALE @ B1  
As indicated

DRAWING NO.  
RPA-ARC-JAC-DRG-REF4-3403

REVISION  
C



REF #4 - EARLY WORKS SUMMARY

- 1
- NEW INTERNAL FITOUT FOR RELOCATED ANATOMICAL PATHOLOGY DEPARTMENT
- 2
- NEW EXTERNAL ADDITION TO EXISTING BUILDING



DETERMINED – APPROVAL

REF Approval No: 21/2022

Date: 8/7/2022

Signed by:

NOTES

1. DO NOT SCALE DRAWINGS. WRITTEN DIMENSIONS GOVERN.

2. ALL DIMENSIONS ARE IN MILLIMETRES UNLESS NOTED OTHERWISE.

3. ALL DIMENSIONS SHALL BE VERIFIED ON SITE BEFORE PROCEEDING WITH THE WORK. JACOBS SHALL BE NOTIFIED IN WRITING OF ANY DISCREPANCIES.

4. THIS DRAWING MUST BE READ IN CONJUNCTION WITH ALL RELEVANT CONTRACTS, SPECIFICATIONS, REPORTS AND DRAWINGS.

5. ALL DRAWINGS TO BE PRINTED IN COLOUR. DO NOT PHOTOCOPY - PRINT ORIGINAL FROM ELECTRONIC FILE FOR HARD COPY.

6. VARIATIONS TO WORK SHOWN MUST BE BROUGHT TO THE PRINCIPALS ATTENTION AND APPROVED IN WRITING BEFORE PROCEEDING.

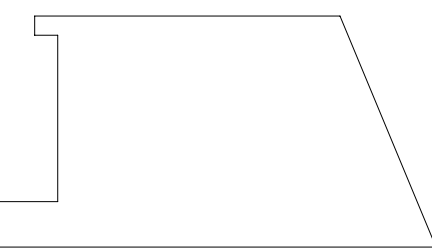
7. THIS DRAWING IS COPYRIGHT AND THE PROPERTY OF THE PRINCIPAL AND MUST NOT BE RETAINED, COPIED OR USED WITHOUT THE PERMISSION OF THE AUTHOR. THIS DRAWING IS AN UNCONTROLLED COPY UNLESS NOTED OTHERWISE.

LEGEND

- BUILDING EXPANSION / NEW BUILD
- REFURBISHMENT / RE-CONFIGURATION
- DEMOLITION
- TREES TO BE REMOVED

| REV | DATE     | AMENDMENT         |
|-----|----------|-------------------|
| C   | 06.06.22 | FINAL REF#4 ISSUE |
| B   | 22.04.22 | FINAL REF#4 ISSUE |
| A   | 30.03.22 | DRAFT REF#4       |

KEY PLAN



PROJECT MANAGER

TSA

CLIENT



Jacobs

Level 7, 177 Pacific Highway,  
North Sydney, NSW, 2060  
Tel: +61 2 9928 2100  
Fax: +61 2 9928 2510  
Web: jacobson.com

PROJECT  
ROYAL PRINCE ALFRED HOSPITAL  
REDEVELOPMENT STAGE 1

PROJECT NO.  
IA0251300

DRAWING TITLE  
REF4 - ROOF PLAN

STATUS

FINAL

DRAWN  
LH

DESIGNED  
MR

CHECKED  
VH

APPROVED  
CY

SCALE @ B1  
As indicated

DRAWING NO.  
RPA-ARC-JAC-DRG-REF4-3404

REVISION  
C